AI Tools in Security Operations

LESSON 5.1.1 SECAI+ PREP

AI tools are transforming security operations from detecting threats and analyzing code to automating incident response. This lesson covers the key AI-powered tools and use cases available to security teams today.

AI's Role in Cybersecurity

Artificial intelligence is reshaping how security teams operate enabling faster, smarter, and more scalable defenses across the entire threat landscape.

Detection & Analysis

Assists with detection, analysis, and identification of security incidents in real time.

Faster Processing

Enables faster processing of large data volumes that would overwhelm human analysts.

Fewer False Positives

Reduces false positives and negatives by integrating TTPs and cybersecurity frameworks.

Reduced Workload

Decreases overall analyst workload, freeing teams to focus on high-priority threats.

Threat Detection and Response

AI systems trained on organizational procedures, industry regulations, and compliance requirements can dramatically accelerate every phase of incident response.

Detection Capabilities

- Detect incidents and identify indicators of compromise (IoCs)
- Collect and correlate logs across systems
- Trained on organizational procedures and compliance requirements

Response Automation

- Automates initial reports to senior management
- Speeds up internal and external communications
- Enables rapid, coordinated response across teams

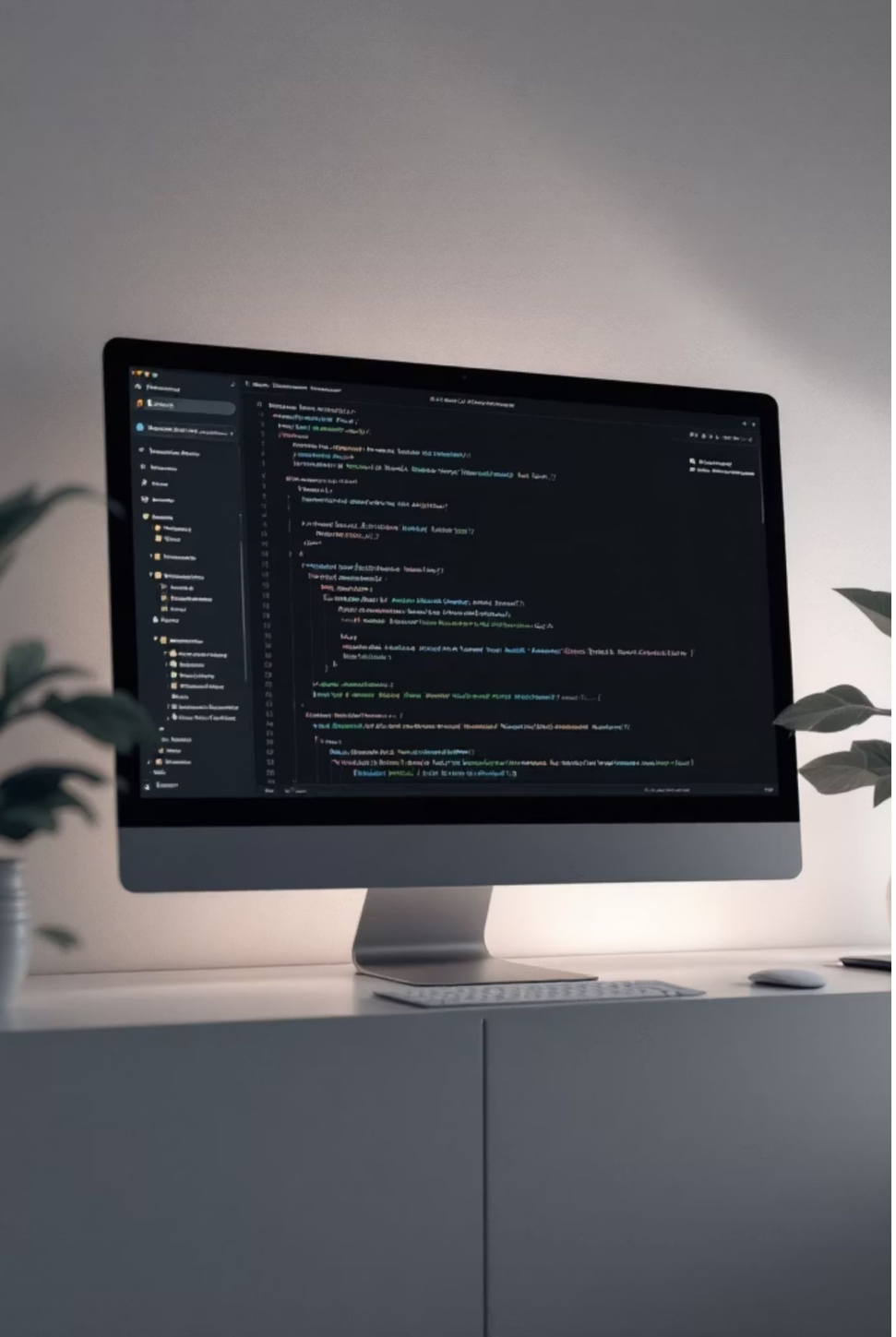

Coding and Scripting Assistance

AI tools have been trained on thousands of programming languages and millions of lines of code, making them powerful allies for security developers and analysts who write scripts and automation tools.

1

Code Generation

AI tools can generate code and scripts in virtually any programming language, accelerating development of security tooling.

2

Code Linting

Reviews code for errors, bugs, and inconsistencies catching vulnerabilities before they reach production.

3

Best Practice Recommendations

Provides context-aware recommendations based on established coding best practices and security standards.

IDE Plugins

Integrated Development Environments (IDEs) with AI plug-ins bring intelligent assistance directly into the developer's workflow, reducing friction and improving code quality at every step.

Core Capabilities

Code Completion & Generation

Suggests and auto-completes code in real time as you type.

Refactoring Support

Identifies opportunities to improve code structure and readability.

Bug Detection & Correction

Flags errors and proposes fixes before code is executed.

Teaching Mode

Explains code concepts for beginners learning to write secure scripts.

Popular Tools

Microsoft Copilot

GitHub, VS Code, JetBrains

Tabnine

Multi-IDE AI completion

Codeium

Free AI coding assistant

Amazon CodeWhisperer

AWS-integrated AI coding

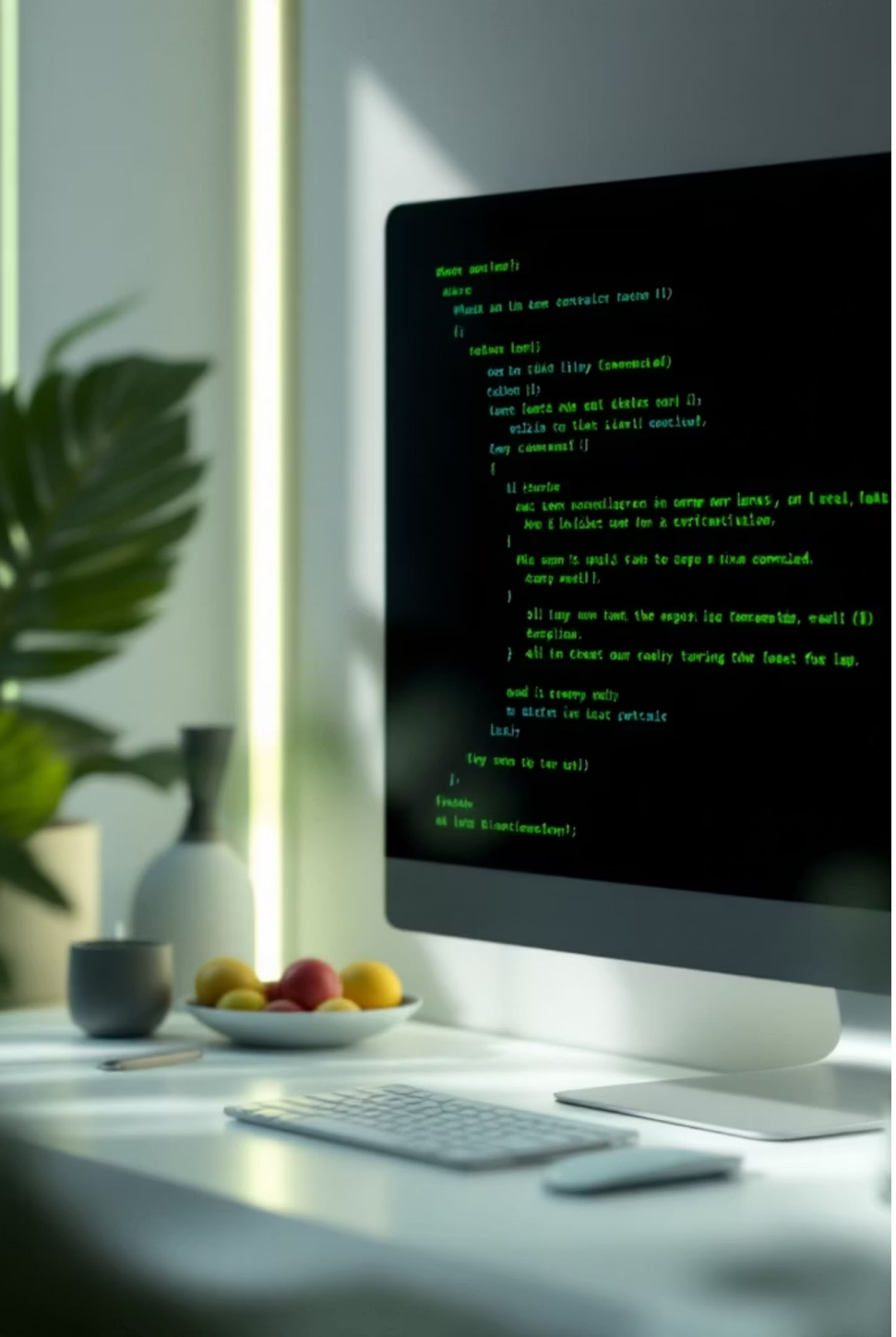

CLI Plugins

Command-line interface (CLI) plug-ins bring AI assistance to the terminal, helping security professionals construct complex commands accurately and understand what those commands do.

Complex Command Generation

AI plug-ins can construct multi-part, complex commands from plain-language descriptions reducing errors and saving time for security analysts working in the terminal.

Command Explanation

Explains what commands do and what options are available, helping analysts understand unfamiliar tools and flags before executing them in sensitive environments.

Notable Examples

aicommits — AI-generated Git commit messages. **Codex-CLI** — OpenAI-powered command-line assistant for natural language to shell command translation.

Chatbots and Personal Assistants

AI-powered chatbots and personal assistants are becoming central to security operations workflows, automating routine tasks and enabling faster, more consistent incident management.

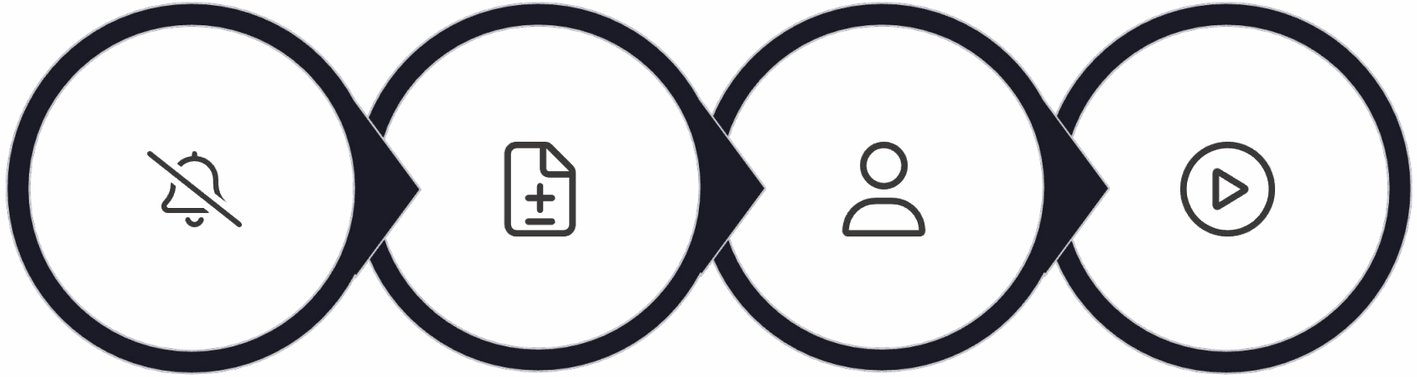

SIEM Alert

Create Incident

Assign Tasks

Run Playbook

Beyond incident automation, AI assistants streamline inter-team communications, track procedure completions, and support threat hunting within large datasets reducing the manual overhead that slows down security operations centers.

Communication Streamlining

Automates inter-team messaging and tracks the completion of security procedures across distributed teams.

Threat Hunting Support

Assists analysts in hunting for threats within large datasets by surfacing anomalies and patterns automatically.

Case Management

Provides real-time updates on open cases, escalations, and playbook progress to keep all stakeholders informed.

Risks and Limitations

AI tools are powerful, but they are not infallible. Security teams must understand the risks before deploying AI in production environments.

⚠️ Hallucinations

Tools trained on poor or incomplete data can hallucinate generating plausible-looking but incorrect code or analysis that could introduce vulnerabilities.

⚠️ Wrong CLI Commands

CLI plug-ins may produce incorrect commands that cause unintended and potentially irreversible system changes in production environments.

⚠️ Incorrect Procedures

Chatbots may provide incorrect incident response procedures, leading teams down the wrong path during a live security event.

✅ Controlled Testing Required

All AI tools must be tested in isolated, controlled environments before being trusted in production security operations.

Model Context Protocol (MCP)

EMERGING STANDARD

The Model Context Protocol (MCP) is an emerging standard that enables AI systems to share context and state across complex, multi-agent workflows making AI pipelines modular, portable, and composable.

What MCP Enables

- Multi-agent systems and orchestration to coordinate seamlessly
- Modular, portable, and composable AI pipelines
- Shared context and state across distributed workflows

Security Considerations

Context Leakage Risk

Sensitive data passed between agents may be intercepted or exposed during transit.

Required Controls

Access controls, comprehensive logging, and end-to-end encryption are mandatory safeguards.

Key Takeaways

AI tools are reshaping every layer of security operations. Here's what every security professional needs to remember from this lesson:

AI Assists Across the Board

AI tools assist security teams with threat detection, coding, communications, and incident response — reducing workload and improving accuracy.

IDE & CLI Plugins Boost Productivity

IDE and CLI plug-ins enhance developer productivity and code security by providing real-time suggestions, linting, and command generation.

Chatbots Automate Routine Workflows

AI chatbots and personal assistants automate routine security workflows including case creation, task assignment, and playbook initiation.

MCP Enables — and Risks — Multi-Agent Collaboration

MCP enables seamless multi-agent collaboration but introduces context leakage risks that require access controls, logging, and encryption.

Always Test Before Production

All AI tools must be validated in controlled, isolated environments before deployment in live security operations.

AI is a force multiplier for security teams but only when deployed responsibly, with proper testing, controls, and human oversight.